IN QUESTA NOTTE

F. Cardosa 2022

Cavalca giulivo (96)

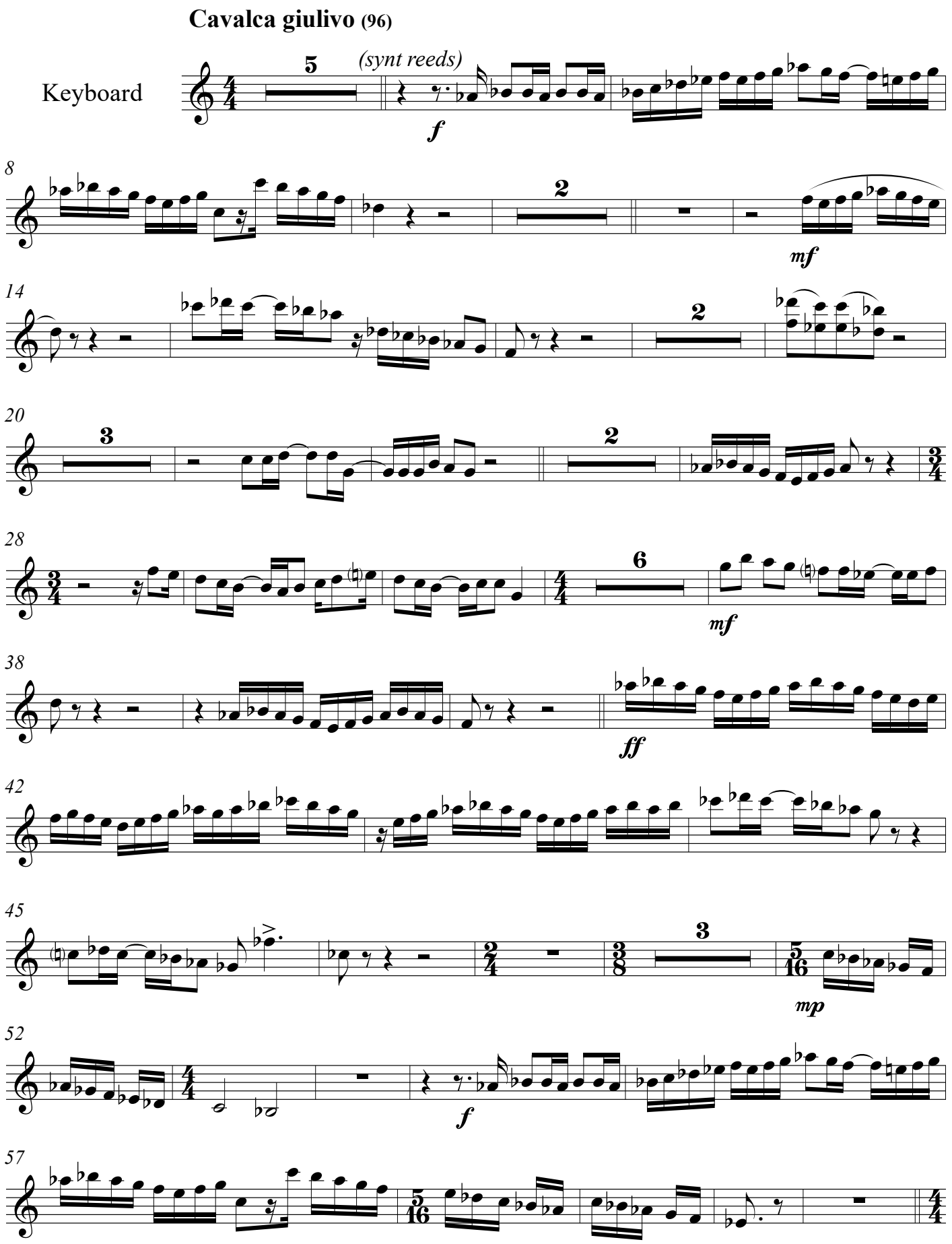

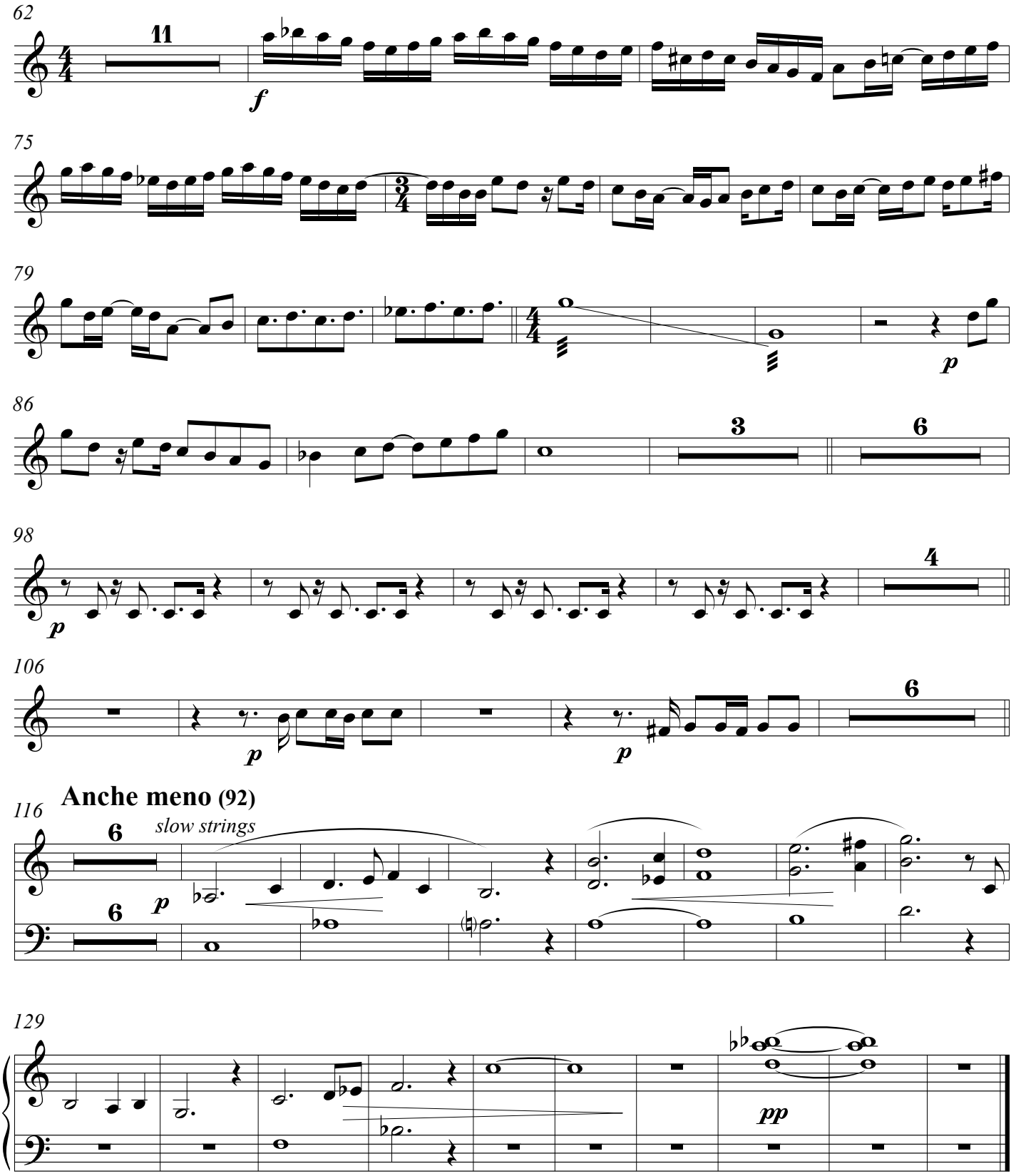

F. Cardosa 2/2022