Samba in preludio
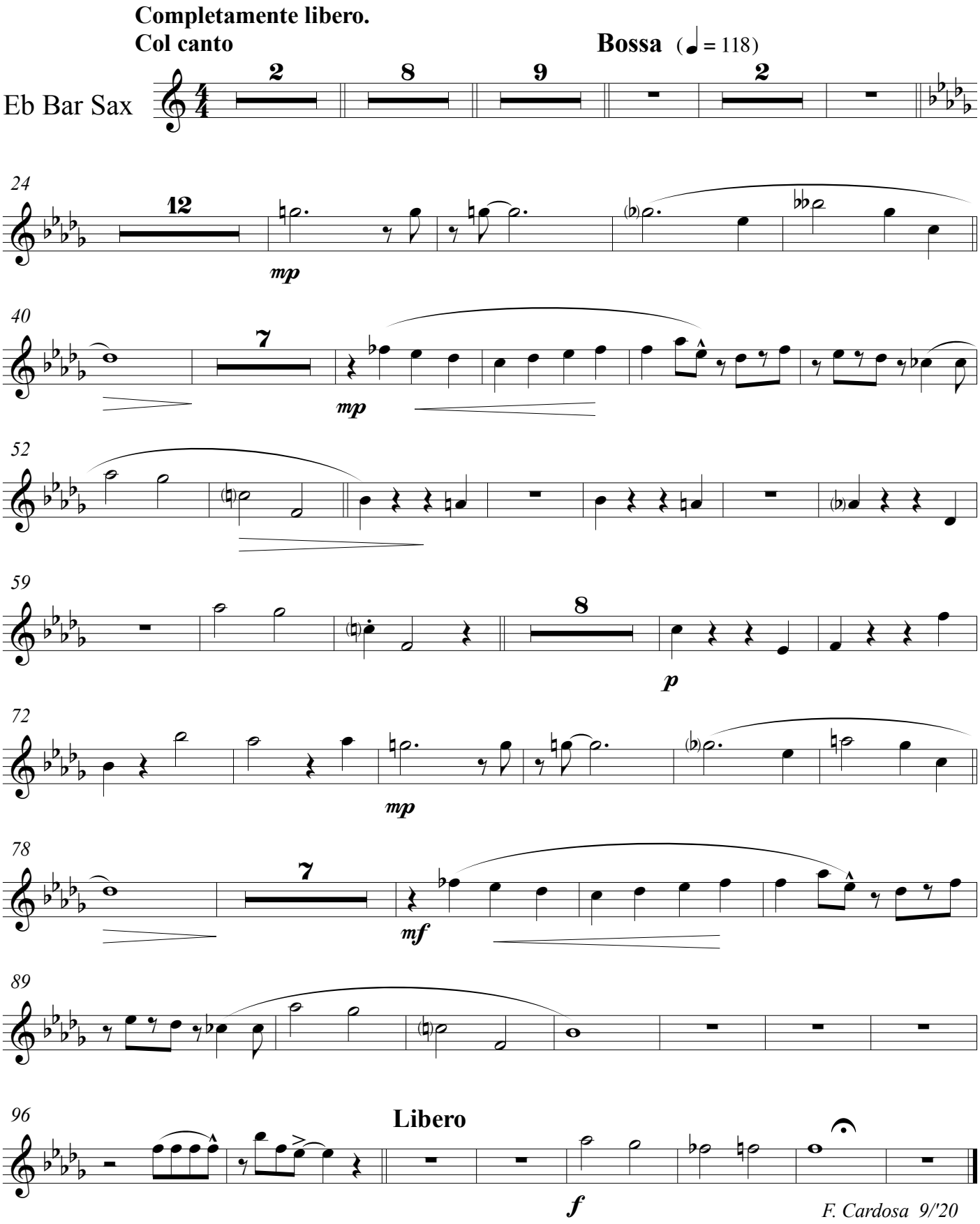
Baden Powell - arr. F. Cardosa 2020