Samuel Goldenberg und Schmuyle

M. Mussorgsky *arr. F. Cardosa 2023*

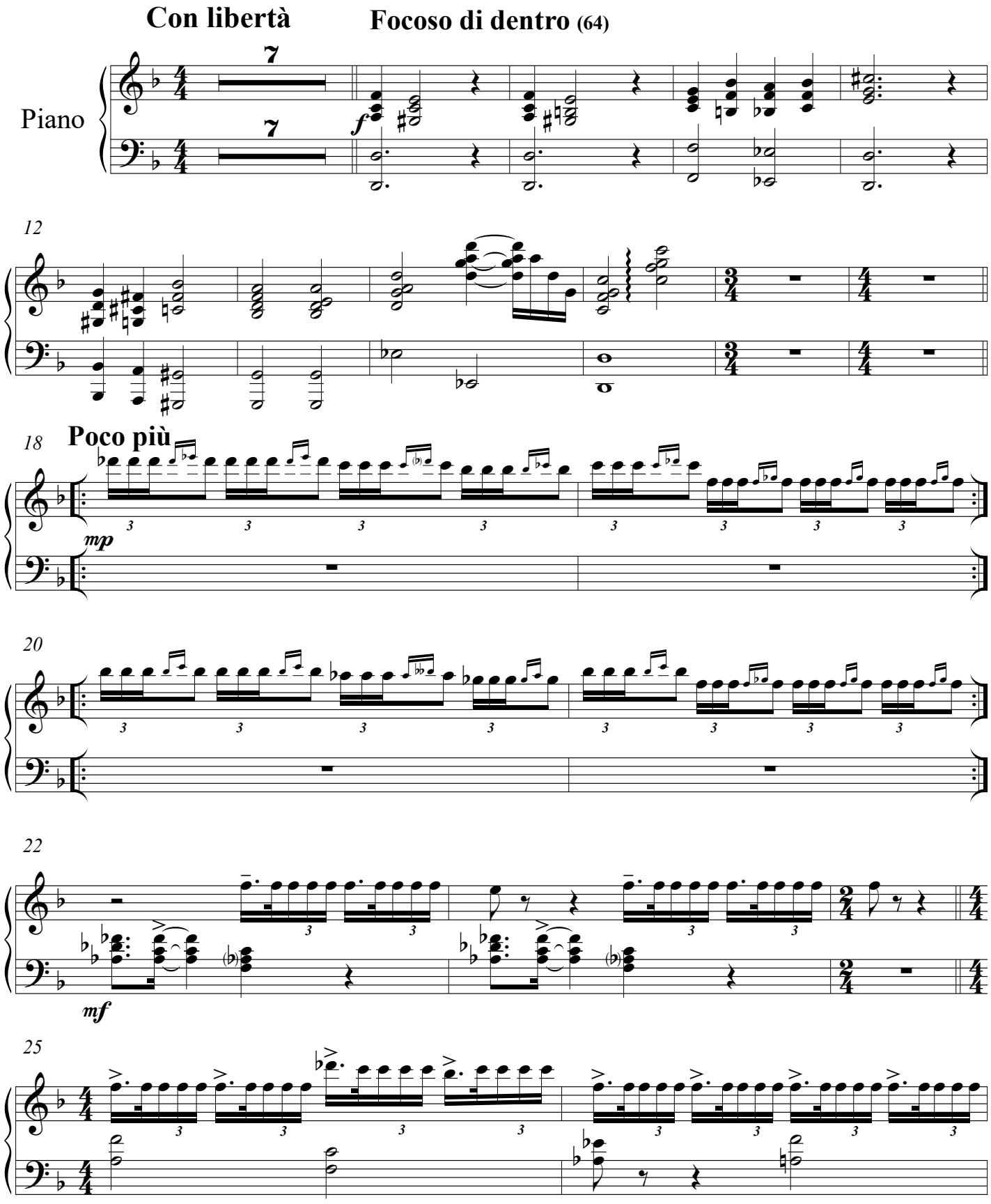

Samuel G.

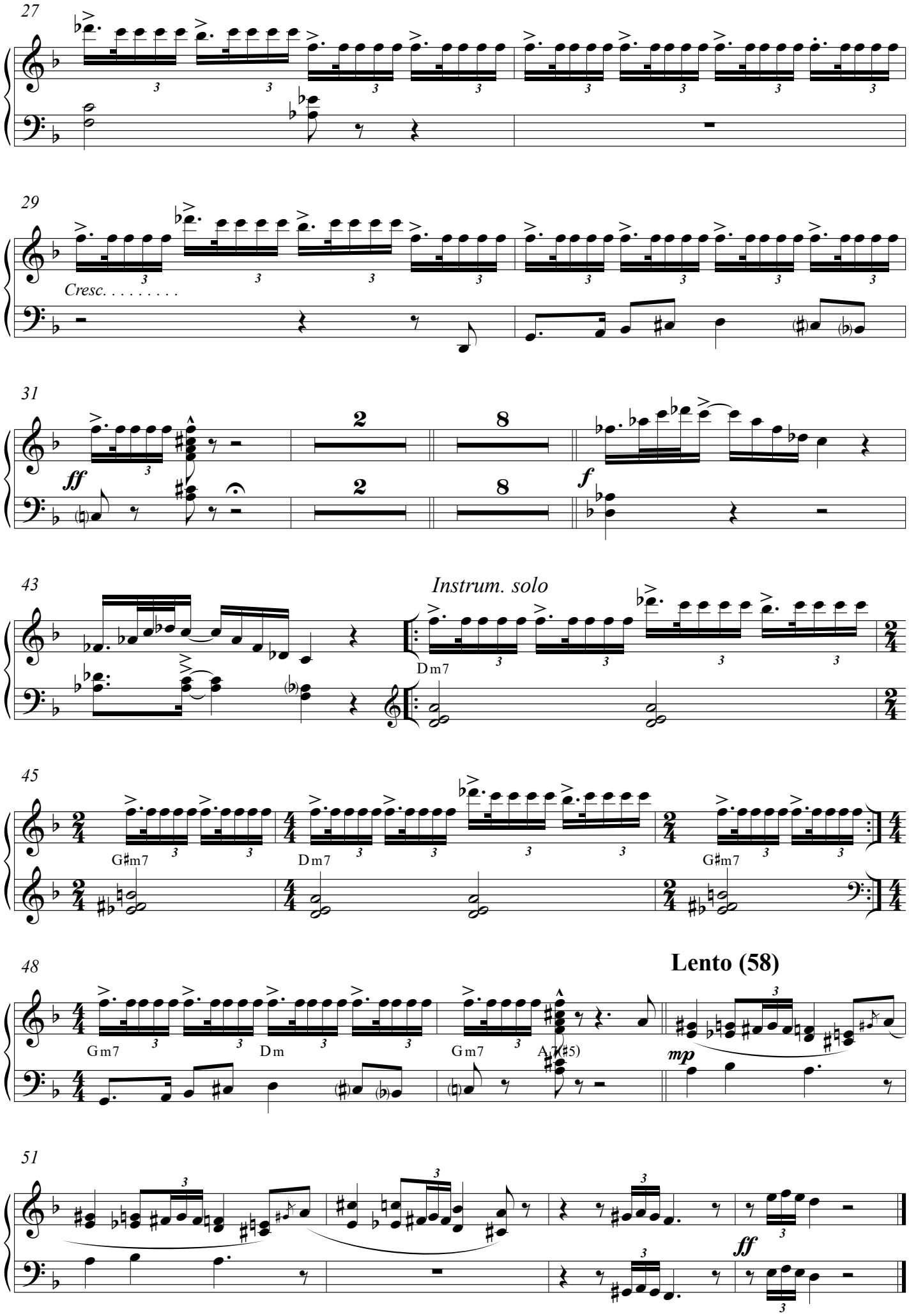

F. Cardosa 11/ '23