Il tempo passò

Reverberi-Tenco *arr. F. Cardosa 2020*

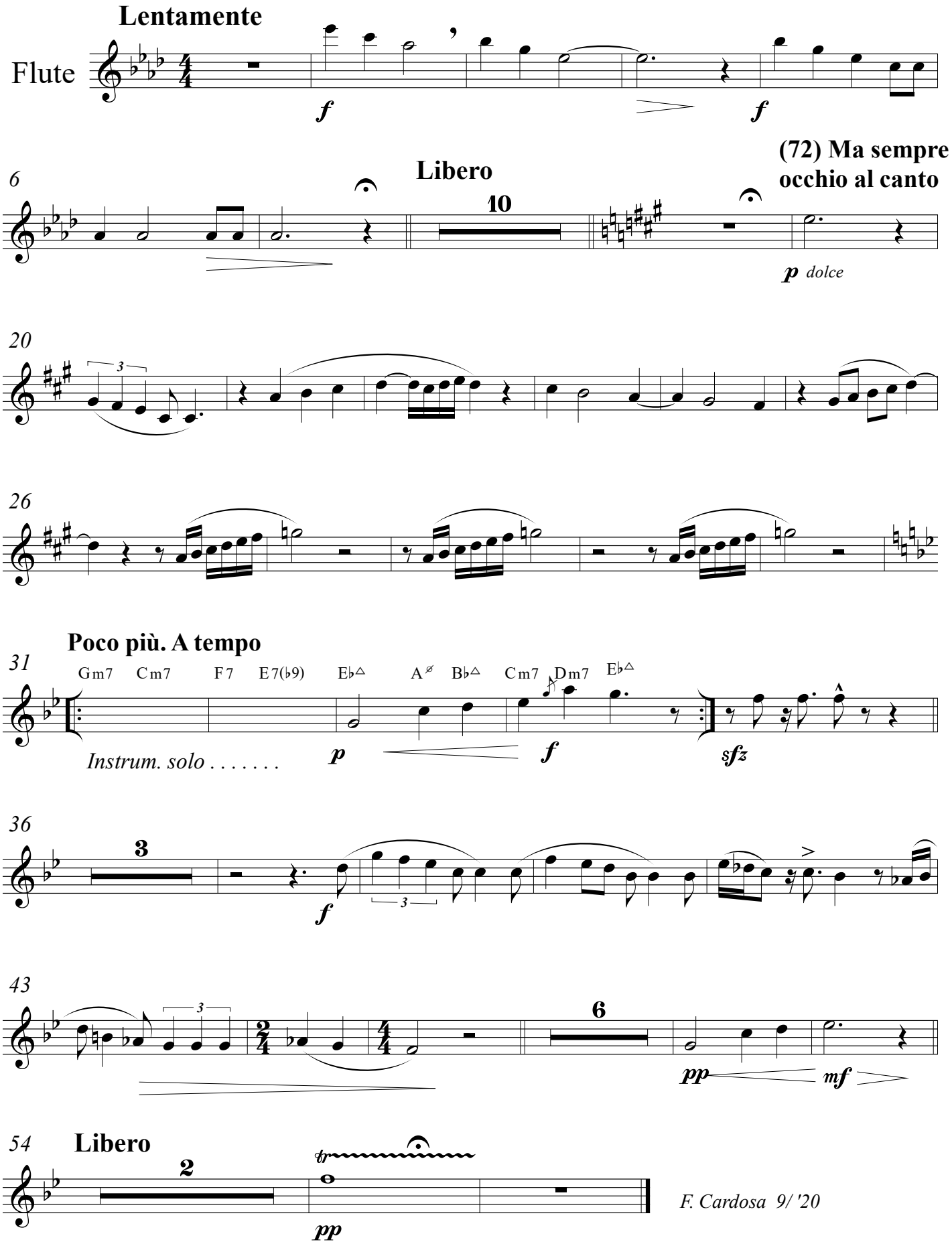

F. Cardosa 9/ '20