Cristo al Mandrione ('25)

P.P. Pasolini - P. Piccioni - arr. F. Cardosa '22- '25

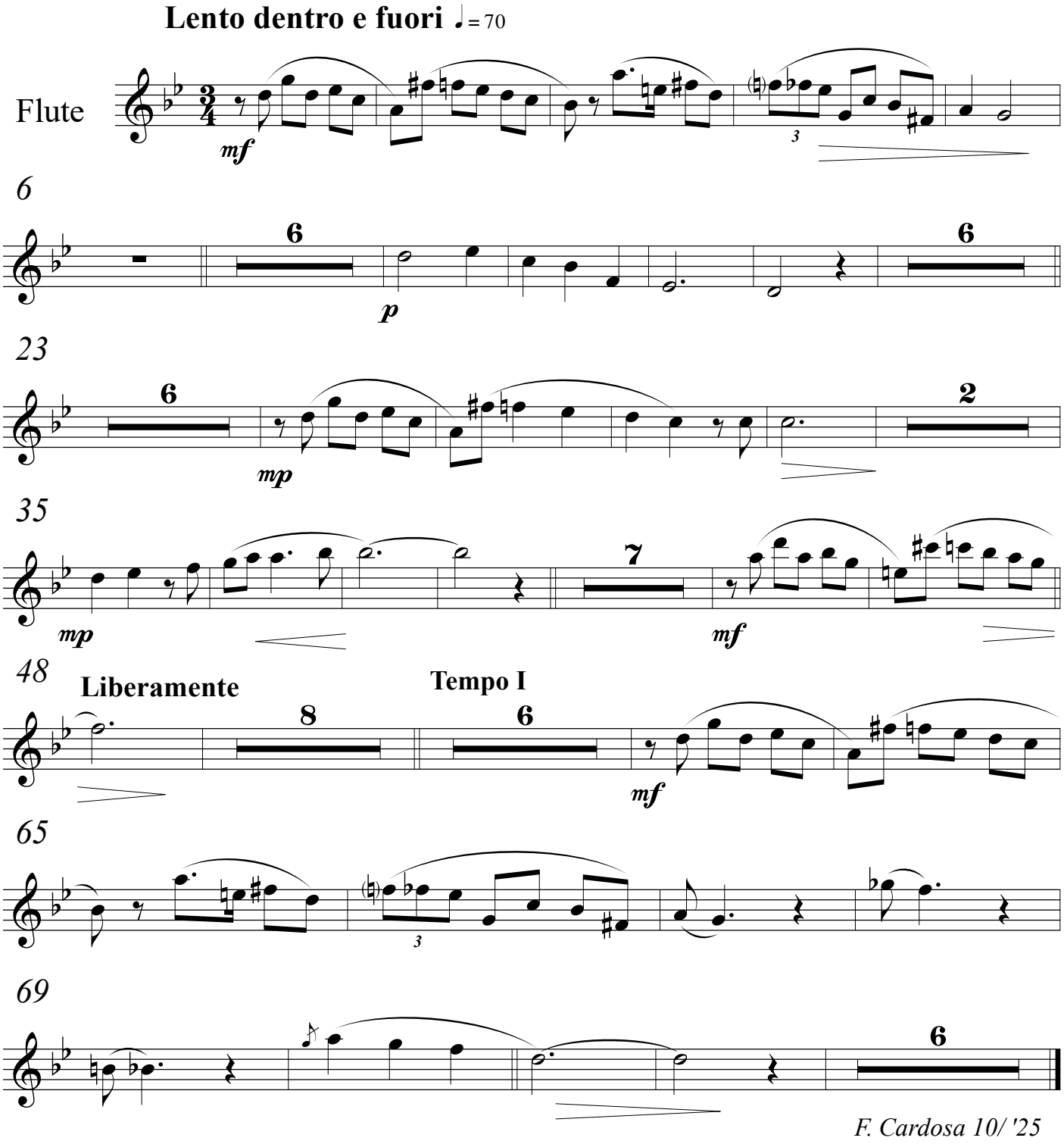

F. Cardosa 10/ '25